

DEKS

Installation Guide:

Dektite Lead Base & Aluminium

*Follow
Us On*



Installation Guide

1. Trim rubber boot to suit pipe size, ensure surface is clean and dry before application.



2. Slide down pipe using water as a lubricant, if needed.



3. Fold 5-10mm of the top of the flashing base up over itself creating a dam and affix under the upstream tile.

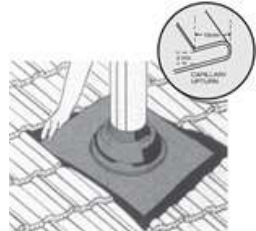

4. Dress down the flashing base to the surrounding tile area firmly.

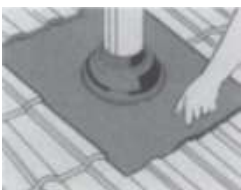

DEKS

*Follow
Us On*

