



Ventilation Detailing

Lo-Vent Tile (Air or Soil Vent Kit)

Providing 12275mm² Free Vent Area

Installation Guide - Instruction Notes 1-7

Minimum spacing 600mm between vent tiles in any direction

- 1) Mark on the underlay the location of the centre of the vent tile spigot (Picture 1).

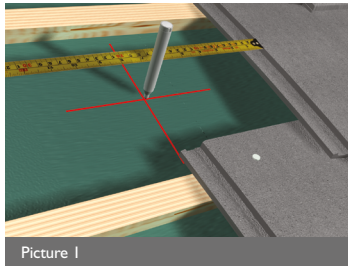

Picture 1

- 2) Cut horizontal and vertical lines to form an opening to accommodate the flexi-pipe through the underlay. Fold up underlay wings as shown (Picture 2).

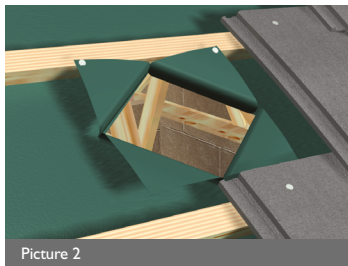

Picture 2

- 3) Position the felt wier under the tiling batten directly above the opening and mark on the underlay the edges of the felt wier (Picture 3).

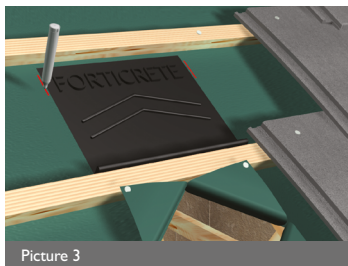

Picture 3

- 4) Cut a horizontal line between the marked edges. Insert the felt wier into the horizontal cut and rest the bottom edge on the batten below (Picture 4).

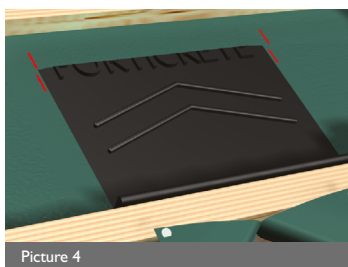

Picture 4

- 5) Secure the flexi-pipe to the vent tile spigot using the jubilee clip provided. (Soil Vent only)

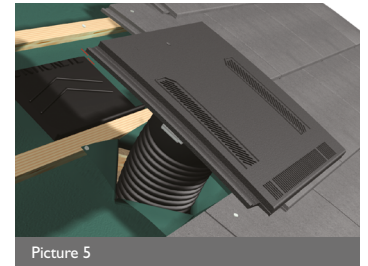

Picture 5

- 6) Insert the flexi-pipe into the opening ensuring that the underlay wings are not pushed back into the roof space (Picture 5).

- 7) Push the remainder of the flexi-pipe into the opening and ensure that the Lo-Vent sits neatly in place. Nail vent tile into place and secure using one tile clip in accordance with BS 5534.

Air Flow Resistance Performance

	15 Litres/sec	30 Litres/sec	60 Litres/sec
SL8	3 pascals	10.1 pascals	31.1 pascals
PAN8	3 pascals	10.1 pascals	31.1 pascals
V2	18.5 pascals	69.5 pascals	278 pascals

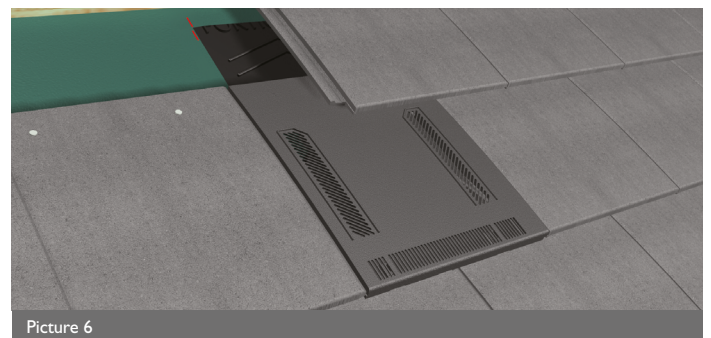

Picture 6



Vent Tile Components

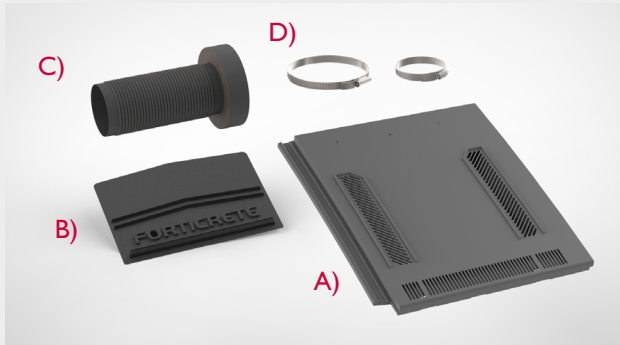

SL8 Vent Components

SL8 Air Vent (BUZ/7956/SLIV/--)	SL8 Soil Vent (BUZ/7956/SLSV/--)
A) SL8 Vent Terminal	A) SL8 Vent Terminal
B) Felt Weir	B) Felt Weir
	C) 100mm-160mm Flexi Pipe
	D) Jubilee Clips

Colours: Red, Brown, Grey, Rustic.

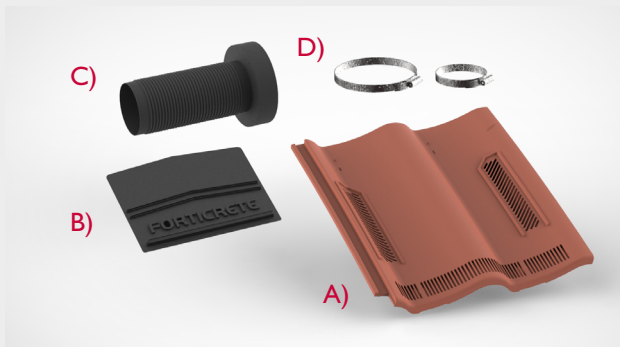

PAN8 Vent Components

PAN8 Air Vent (BUZ/7956/P8IV/--)	PAN8 Soil Vent (BUZ/7956/P8SV/--)
A) PAN8 Vent Terminal	A) PAN8 Vent Terminal
B) Felt Weir	B) Felt Weir
	C) 100mm-160mm Flexi Pipe
	D) Jubilee Clips

Colours: Red, Brown, Grey, Rustic.

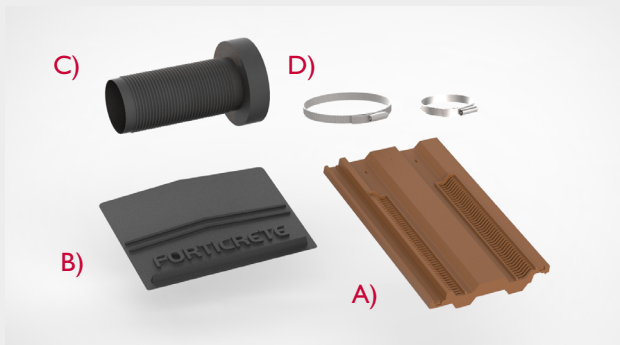

V2 Vent Components

V2 Air Vent (BUZ/7955/V2IV/--)	V2 Soil Vent (BUZ/7955/V2IS/--)
A) V2 Vent Terminal	A) V2 Vent Terminal
B) Felt Weir	B) Felt Weir
	C) 100mm-160mm Flexi Pipe
	D) Jubilee Clips

Colours: Red, Brown, Grey, Rustic.

Roofing Systems & Technical enquiries:

Forticrete Limited,
Boss Avenue, off Grovebury Road,
Leighton Buzzard, Beds LU7 4SD
Tel: 01525 244900
Fax: 01525 850432
E-mail: roofing@forticrete.com

Information on the complete range of Forticrete products can be found on the Internet at www.forticrete.co.uk

Forticrete, Gemini, Minislate, Centurion, Senator, V2, Hardrow Slates, Ecotile, Ecotile Plus and Ecoslate logo's are registered trademarks of Forticrete Ltd.

Component designs in this literature are registered in Europe

The information contained within this publication is as accurate as possible at the time of going to press. However, this document does not form part of any contract and Forticrete cannot accept liability for any errors or omissions.

In order to maintain its position as a market leader, Forticrete operates a policy of continuous product development and therefore reserves the right to alter specifications without notice.

© Forticrete Ltd. 2017



Forticrete

an IBSTOCK plc company