

**The subtle approach  
to slate roof ventilation.**

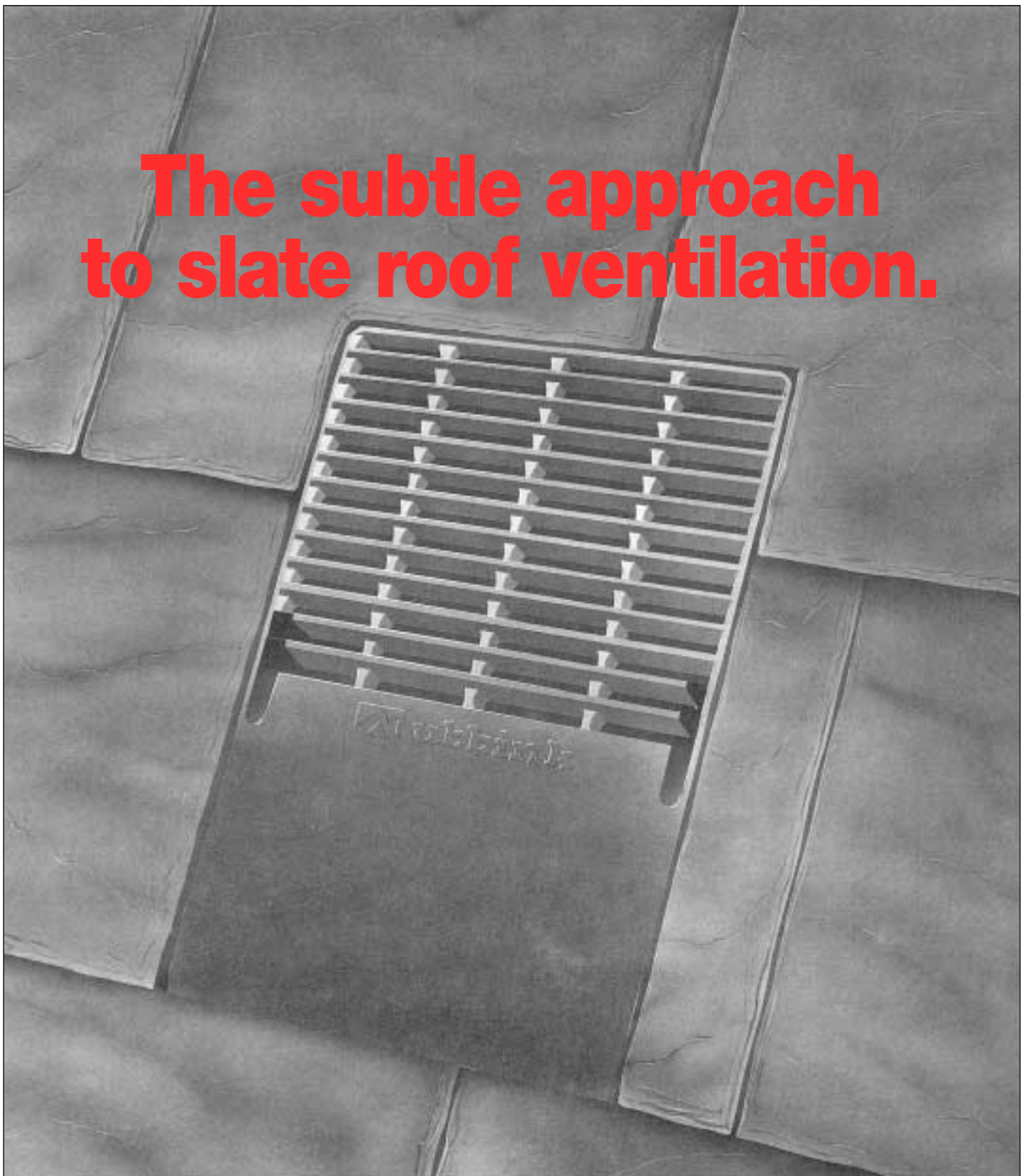

**The UB11 Roof Vent from Ubbink.**



***ubbink***

# UB11 Vepac Vent for Slate.

## KEY FEATURES

- A unit which is simple to install.
- Economically priced.
- Impressive free vent area.
- Discreet and aesthetically pleasing.
- Mesh to inhibit large insects.

Suitable for high or low level venting - some low profile units are only capable of letting air out and can therefore only be used at high level. UB11 is both an air inlet and outlet unit. It can be installed in any size of slate with the minimum of batten and slate trimming, blending into the roof finish so as to be barely visible.

A matching terminal for soil and vent or mechanical extract is available coded UB39.

## TECHNICAL DETAILS

Overall size	380 x 285
Colour	Black
Free vent area	10,750mm <sup>2</sup>
Application	Natural and man made slate. Pitch limitation 25° and over.

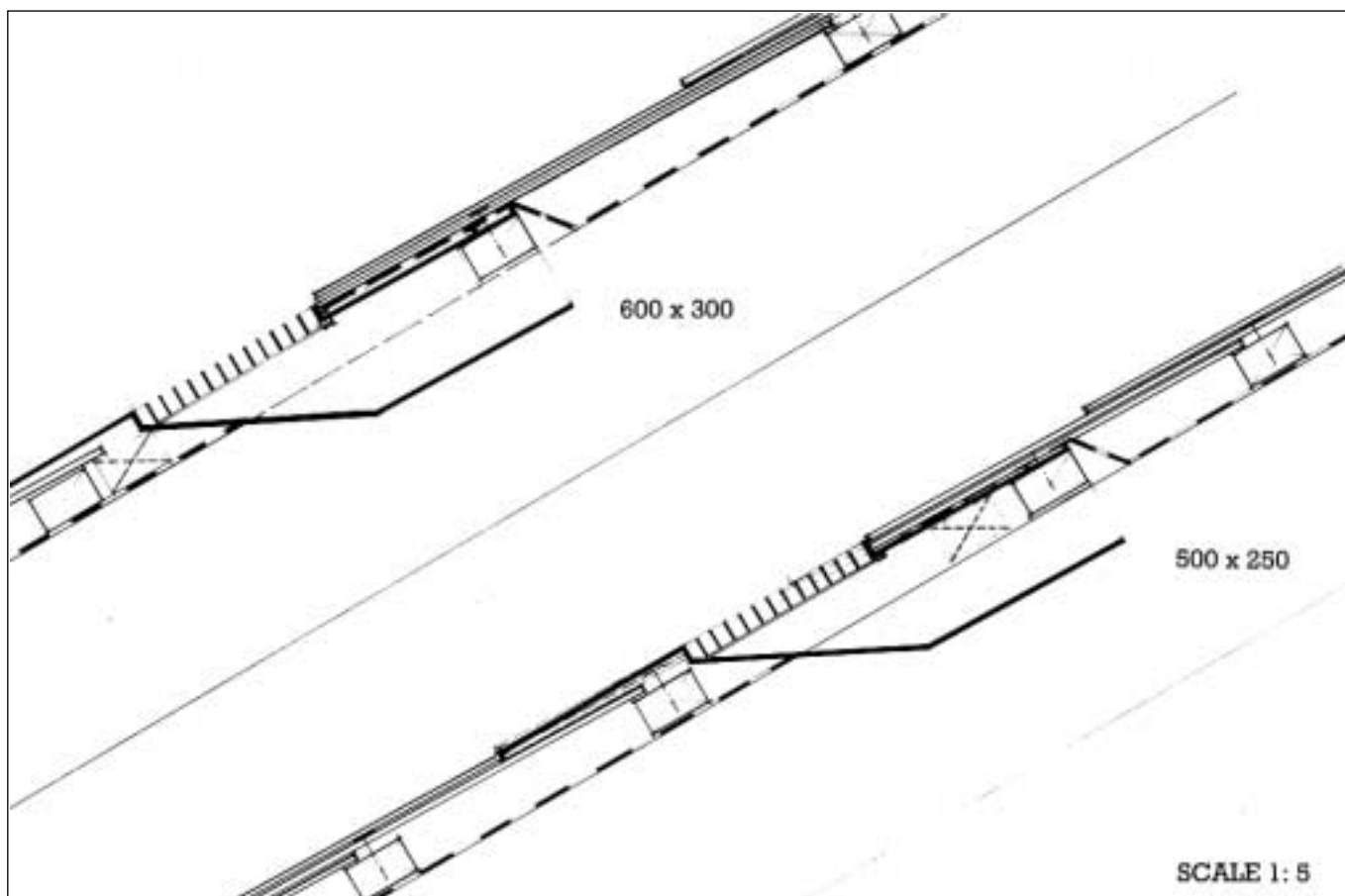
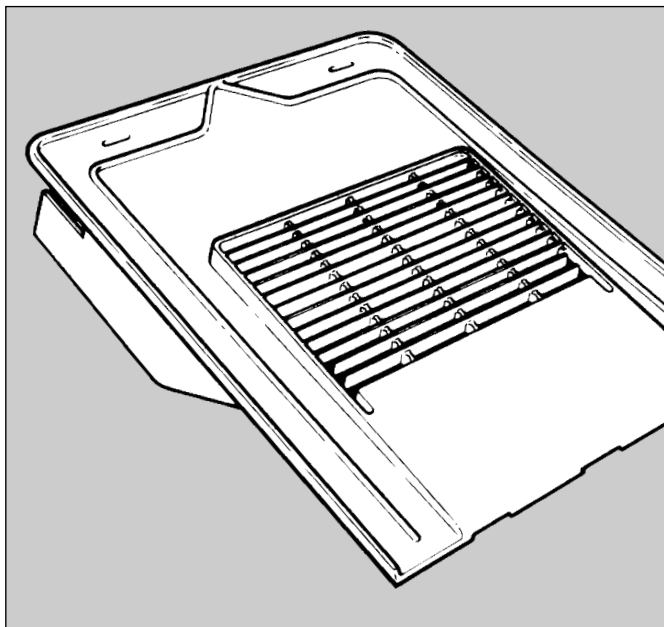

**Ubbink (UK) Limited**  
Borough Road, Brackley, Northants NN13 7TB  
Telephone: 01280 700211 Fax: 01280 705332  
email:csd@ubbink.co.uk web: www.ubbink.co.uk

**Scottish Sales Office**  
34 Hawbank Road, East Kilbride G74 5EX  
Telephone: 01355 233848 Fax: 01355 220379  
email:scotsales@ubbink.co.uk

